

REGULAR DUTY 2 COMPARTMENT SEPTIC TANK

SPECIFICATIONS:

- * Concrete Minimum Strength-4,000 PSI at 28 Days w/ Fibermesh.
- * Steel Reinforcement-# 3 Rebar Grade 40.
- * Construction Joint (s) Sealed With Butyl Sealant.
- * Meets ASTM C1227.
- * Meets A-3 External Loading (300 PSF) Applied Uniformly Over Top, Bottom, And Walls. It Is The User's Responsibility To Install So That This Loading Criteria Is Not Compromised, Considering Soil Types, Ground Water Elevations, Backfill Requirements, and Applicable Live Loads.
- * Outlet Baffle Supplied With Gas Deflector Or Approved Filter. Installation By Others.
- * Bottom Compartment Baffle Can Be Removed For Use As Pump Chamber.

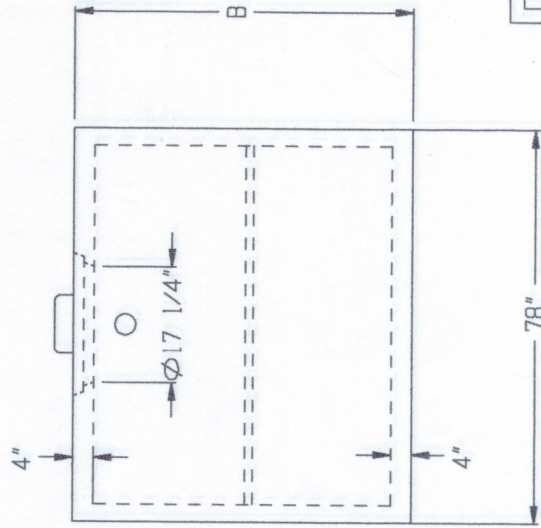
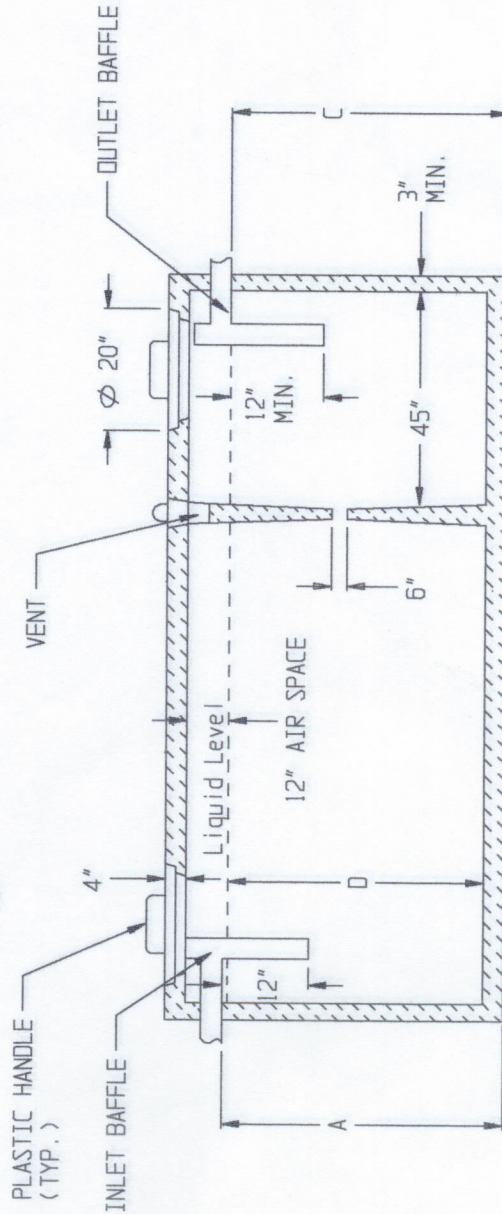
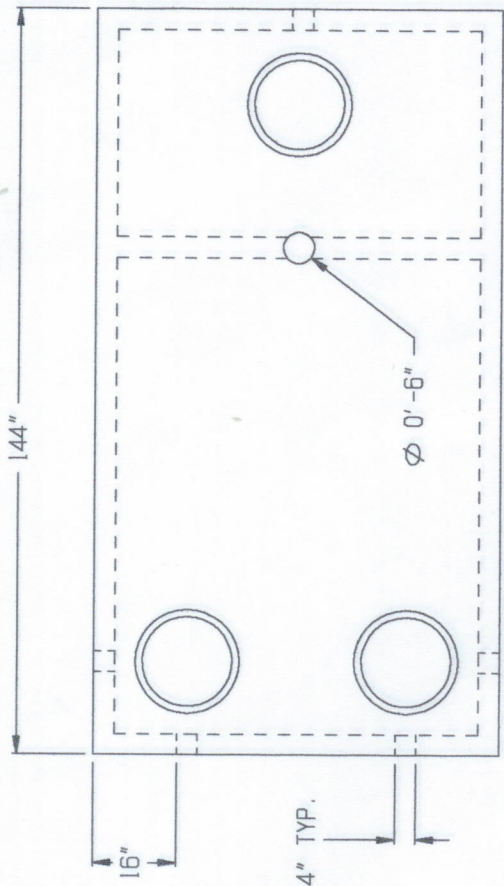

| Tank Cap. | A | B | C | D | Max. Backfill Cover |
|-------------|-----------------------|---------------------|-----------------------|-------------------|---|
| | Inlet Hgt. | D.A. Hgt. | Outlet Hgt. | Liquid Level | |
| 1500 GALLON | 43" | 56" | 40" | 36" | 36" (Soil not to exceed 100 lbs/cu.ft.) |
| 2000 GALLON | 55" | 68" | 52" | 48" | 36" (Soil not to exceed 100 lbs/cu.ft.) |
| 2500 GALLON | 77 67" | 88 81" | 70 64" | 68" | 36" (Soil not to exceed 100 lbs/cu.ft.) |
| 3000 GALLON | 88 74.5" | 98 93" | 82 76.5" | 70 72" | 36" (Soil not to exceed 100 lbs/cu.ft.) |
| 3500 GALLON | 105 93" | 118 106" | 102 90" | 98" | 36" (Soil not to exceed 100 lbs/cu.ft.) |
| 4000 GALLON | 117 105.5" | 130 118" | 112 102.5" | 108" | 36" (Soil not to exceed 100 lbs/cu.ft.) |

DWG # STREG-2

EASTERN PRECAST CO. INC.
 P.O. Box 5133 2 Commerce Dr., Brookfield, CT 06804
 Phone (203) 775-0230 775-9380 Fax (203) 740-2059