

REGULAR DUTY PUMP CHAMBER

SPECIFICATIONS:

- * Concrete Minimum Strength-4,000 PSI at 28 Days W/ Fibermesh.
- * Steel Reinforcement-# 3 Rebar Grade 40.
- * Construction Joint Sealed With Butyl Sealant.
- * Construction Joint In 1250 Is At Mid-Depth.
- * Meets A-3 External Loading (300 PSF) Applied Uniformly Over Top, Bottom, And Walls. It Is The User's Responsibility To Install So That This Loading Criteria Is Not Comprised, Considering Soil Types, Ground Water Elevations, Backfill Requirements, and Applicable Live Loads.
- * Available With Complete Pump Package.

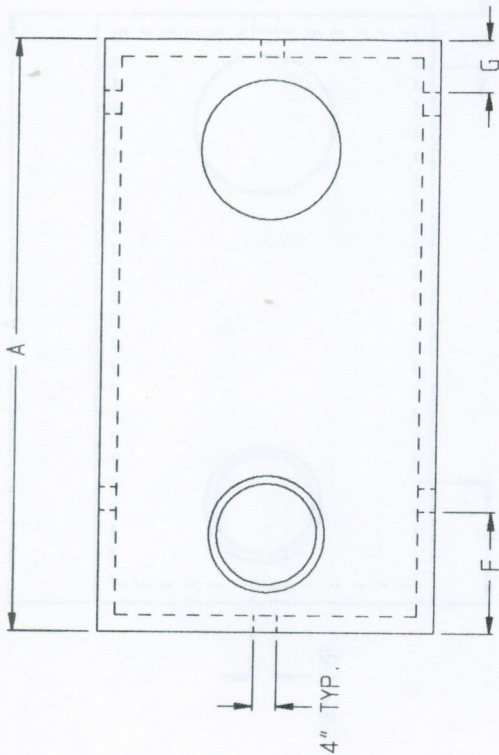

PLASTIC RISER W/LID
(EXTENSIONS AVAIL.)

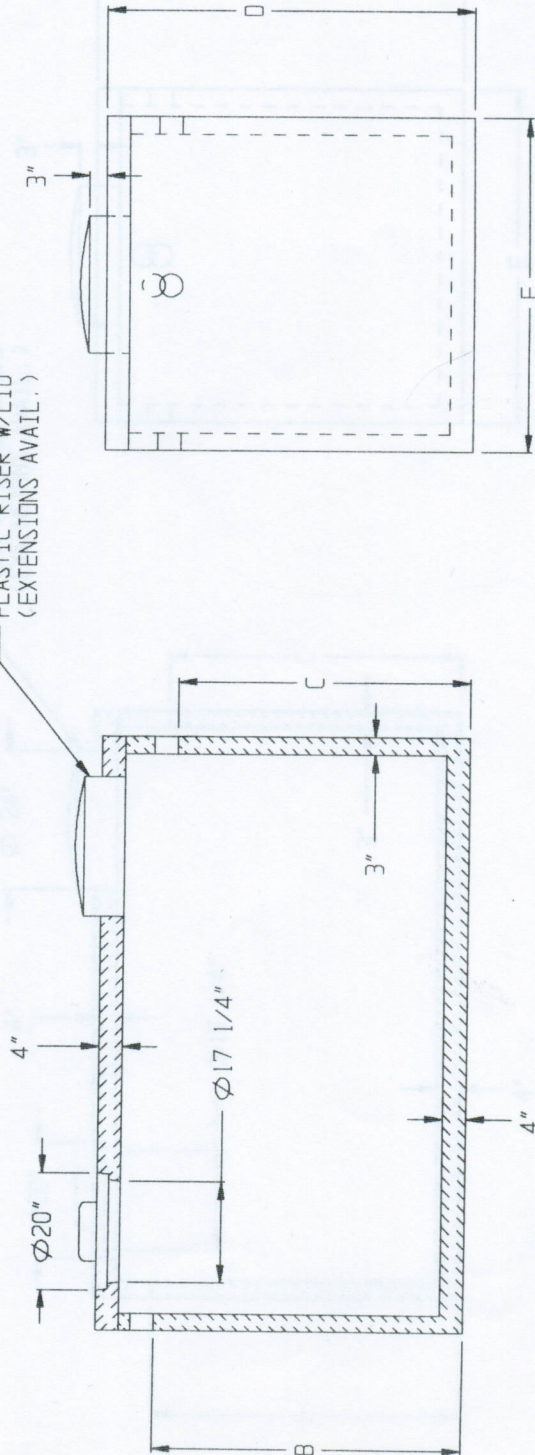

DWG # PCREG

EASTERN PRECAST CO. INC.

P.O. Box 5133 2 Commerce Dr., Brookfield, CT 06804
Phone (203) 775-0230 775-9380 Fax (203) 740-2059

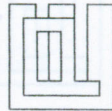

Bank Capacity	A	B	C	D	E	F	G	Max. Backfill Cover
D.A. Length	Inlet Hgt	Outlet Hgt.	D.A. Height	D.A. Width				
750 Gallon	90"	42 1/2"	39 1/2"	55"	49 1/2"	10"	8"	36" (Soil not to exceed 100 lbs/cu.ft.)
1000 Gallon	102"	53"	50"	63"	58"	21"	9"	36" (Soil not to exceed 100 lbs/cu.ft.)
1250 Gallon	120"	55"	52"	65"	60"	6"	N/A	36" (Soil not to exceed 100 lbs/cu.ft.)