

# REGULAR DUTY OIL SEPERATOR

## SPECIFICATIONS:

- \* Concrete Minimum Strength-4,000 PSI at 28 Days w/ Fibermesh.
- \* Steel Reinforcement-# 3 Rebar Grade 40.
- \* Construction Joint Sealed With Butyl Sealant.
- \* Epoxy Coated Inside/Polymer Coated Outside.
- \* Meets A-3 External Loading (300 PSF) Applied Uniformly Over Top, Bottom, And Walls. It Is The User's Responsibility To Install So That This Loading Criteria Is Not Compromised, Considering Soil Types, Ground Water Elevations, Backfill Requirements, and Applicable Live Loads.

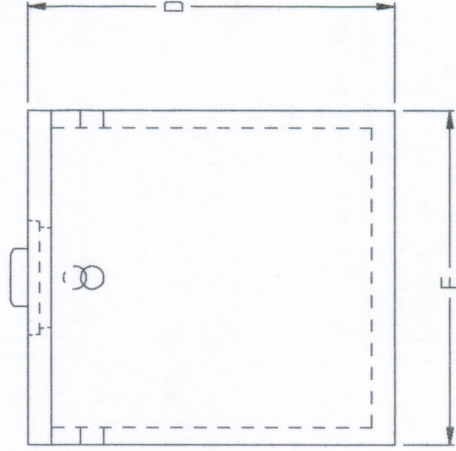
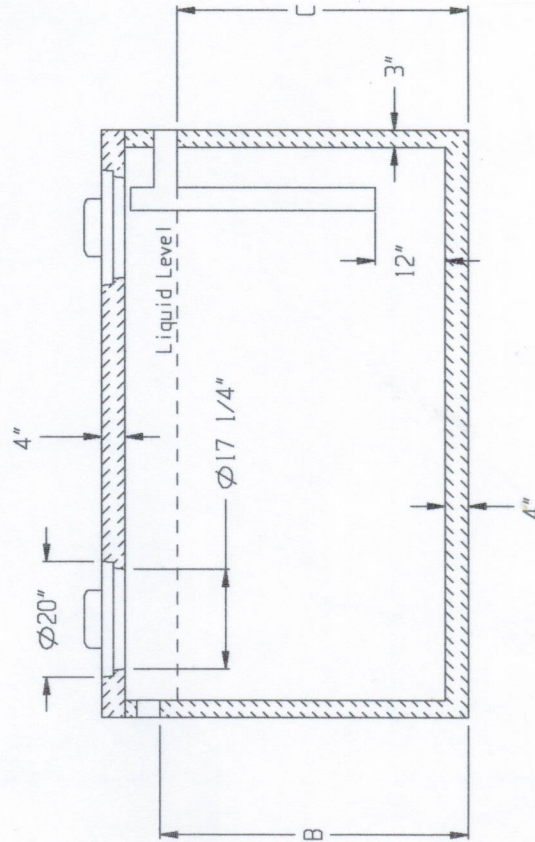
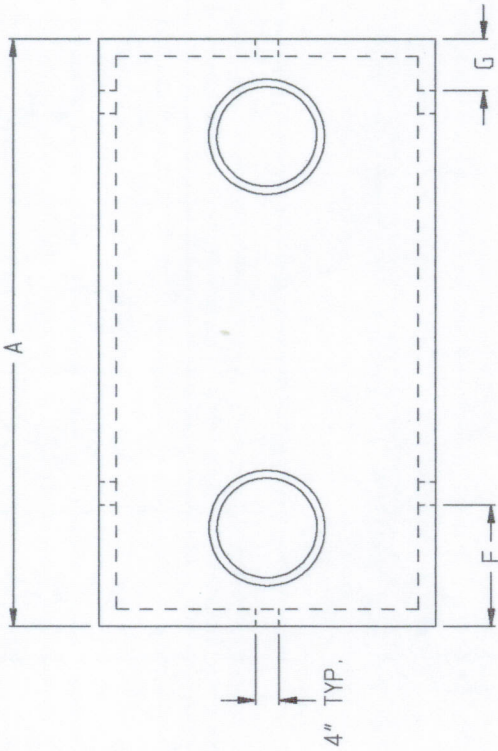

DWG # OSREG

**EASTERN PRECAST CO. INC.**  
 P.O. Box 5133 2 Commerce Dr., Brookfield, CT 06804  
 Phone (203) 775-0230 775-9380 Fax (203) 740-2059

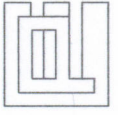

	A	B	C	D	E	F	G	Max. Backfill Cover
Tank Capacity	D.A. Length	Inlet Hgt	Outlet Hgt.	D.A. Height	D.A. Width			
750 Gallon	90"	42 1/2"	39 1/2"	55"	49 1/2"	10"	8"	36" (Soil not to exceed 100 lbs/cu.ft.)
1000 Gallon	102"	53"	50"	63"	58"	21"	9"	36" (Soil not to exceed 100 lbs/cu.ft.)